

Public Document Pack



MEETING:	Central Area Council
DATE:	Wednesday 10 April 2024
TIME:	2.00 pm
VENUE:	Reception Room - Barnsley Town Hall

SUPPLEMENTARY AGENDA

- 4 Central Area Council - Clean and Green Priority (Cen.10.04.2024/4) (*Pages 3 - 48*)
Twiggs Grounds Maintenance
Targeted Household Flytipping (Environmental) Officer – John Partridge
Housing and Cohesion Officer – Lisa Harris

To: Chair and Members of Central Area Council:-

Councillors K. Dyson (Chair), Bowser, Christmas, Clarke, Fielding, Lodge, O'Donoghue, Mitchell, Moyes, Murray, Risebury, Shirt, C. Wray and P. Wright

Area Council Support Officers:

Steve Loach, Central Area Council Senior Management Link Officer
Kelly Lycett, Central Area Council Manager
Rachel Payling, Head of Service, Stronger Communities
Sarah Blunkett, Central Area Council Manager
Lisa Phelan, North East Area Council Manager
Peter Mirfin, Governance Manager

Please contact Peter Mirfin on email governance@barnsley.gov.uk

Date Supplement Published – 9 April 2024

This page is intentionally left blank



Clean & Green Team Social Impact & Stats

Introduction

Welcome to our presentation. With a decade of central area contract experience, its easy to showcase litter and volunteering outcomes.

Beyond litter picking and grass cutting there's so much more, such as the community development and social value that isnt easily showcased.

The following slides will explore the depth of our service allowing you to discover the social impacts beyond the other routine tasks.



Reduces - Social Isolation

- We work with volunteers and encourage people to come out of their houses and participate in activities, therefore reducing social isolation.
- We offer to support groups or work with people as individuals so we can tailor to their specific needs and requirements.
- We support the elderly or those who are socially anxious to get out of their house and have human interaction.
- This improves the physical and mental well-being of volunteers.
- As a whole we provide opportunities to meet new people, improve your health and gain a sense of pride for your community.

Improves Mental Health & Physical Wellbeing

Through volunteering, the activities that we carry out play a crucial role in enhancing people's mental health and physical well-being. Numerous studies have highlighted the significant benefits of outdoor volunteering on individuals' overall wellness:

Page 6

- 1.Reduced Stress and Anxiety
- 2.Improved Mood
- 3.Increased Physical Activity
- 4.Enhanced Social Connections
- 5.Connection with Nature
- 6.Sense of Purpose and Fulfilment

Overall, the combination of outdoor activities and volunteering creates a powerful synergy that not only improves the environment but also enhances the mental health and physical well-being of individuals within the community. We have had the benefit of seeing this in our day to day operations.

Donations

People Love Giving Us Free Stuff - To Support Volunteering in Barnsley!

Top Contributing Companies:

- Asda
- Tesco
- Premier Foods
- Emmanuel Church
- Range
- Cookes Pet Supplies
- Morrisons
- Sutton Seeds
- Wickes
- Co-Op
- Barnsley FC



Donations Received:

- IBC Water Containers
- Snacks
- Refreshments
- Bulbs (Approx 10,000)
- Bird Seed
- Discounts on Services
- Plants
- Meals
- Plant Pots
- Seed Swaps
- Match Tickets

We already have 20+ local organisations signed up to support volunteering.

Tree Planting

One of the best activities that we enjoy leading and people enjoy supporting our tree-planting initiatives. Trees are donated through various sources, from Woodland Trust (private sponsors) to BMBC's Tree Planting Officer.

The stats below are of how many trees have been planted in each area to date.

Stats

- Stairfoot / 288
- Dodworth / 329
- Kingstone / 141
- Central / 478



Each tree on average captures 21kg of CO₂ per year, meaning we have planted enough trees to capture roughly 25,965kg of CO₂ per year.

Business Engagement & Partnership

Engaging with local, national and International businesses to offer environmental volunteering opportunities.

Page 9

Events take place such as;

- Creating Wildlife Habitats
- Reinstating pathways
- Removing litter and recycling initiatives
- Training of volunteers in environmental works & conservation
- Preserving public property (such as benches)



and today we're doing a local litter pick within the area, just around the store

Local Enforcement

We prioritise close collaboration with local enforcement agencies to maximize coverage and impact through shared intelligence.

Focus Areas:

- Addressing antisocial behaviour, dog fouling, and needle disposal.
- Combining efforts to tackle community concerns effectively.

Knowledge Sharing:

- Sharing insights on areas of blight for targeted interventions.
- Leveraging local intelligence for a greater environmental impact.

Information Exchange:

- Pooling data on properties with environmental issues.
- Facilitating proactive measures to address environmental challenges.



National Initiatives

As an organisation committed to community betterment, we actively participate in national initiatives such as the Great British Spring Clean (GBSC), Earth Day, and Volunteer Week.

- Great British Spring Clean (GBSC): Each year, we join forces with volunteers across the area for the GBSC, a campaign dedicated to cleaning up litter and improving local environments.
- Earth Day: Earth Day is a global event that celebrates environmental protection and sustainability. Through our involvement in Earth Day activities, we raise awareness about pressing environmental issues and inspire individuals to take action to protect our planet.
- Volunteer Week: Volunteer Week is an annual event that celebrates the contributions of volunteers. During Volunteer Week, we showcase the impact of volunteering in the community and encourage individuals to get involved in meaningful volunteer opportunities.



Training & Upskilling

Throughout our activities, we place a significant emphasis on training and upskilling our volunteer workforce, recognising the invaluable contribution they make to our community. Our training programs cover a wide range of areas essential for effective volunteering and community engagement. Some of the key training topics include:

1. Health & Safety/Risk Assessments
2. Horticultural Practices
3. Correct Use of Hand and Power Tools
4. How to Become a Volunteer
5. How to Source Funding

Our commitment to training and upskilling not only enhances the capabilities of our volunteers but also empowers them to make a meaningful impact in our community. By investing in their development, we ensure that our volunteers are equipped with the knowledge and skills necessary to contribute effectively to our shared goals of community improvement and engagement.

Schools & Education Packs

Since our commissioning, we've prioritised investing in school partnerships. We believe Influencing young minds encourages responsible adults.

Engagement:

- Collaborating with school pupils and children, tailoring projects for their involvement.
- During projects pupils learn various life skills e.g. growing their own food.
- Developed an engaging educational pack in 2018, still in use today.

Page 14

Activities:

- Children engage in independent activities outside of school.
- Writing poetry, creating art, encouraging outdoor exploration.

Conclusion:

- We encourage environmental stewardship from a young age.
- Together, let's inspire a generation to enjoy and respect our natural environment.

Education Centres



We have a longstanding relationship with Barnsley College, our collaboration is a cornerstone of our local support network. Together, we've undertaken various volunteering and environmental initiatives, enhancing the Central Area.

Supportive Relationship:

Barnsley College is a key supporter in various areas of volunteering, aiding in fence painting, leaf clearance, composting, lawn maintenance, footpath reinstatement and more. They utilise our opportunities for student work experience, benefiting both parties.

Page 15

Work Experience Opportunities:

- We offer 1-to-1 placements and group activities for students to fulfil their portfolios.
- Students contribute to improving the Central Area while gaining valuable skills and experience.

Industry Engagement:

- Our involvement extends to giving talks during industry weeks at Barnsley College.
- We've addressed horticultural and business students, sharing insights into living and working in our sector.

Employability, Work Placements & AQA's

Our collaboration with employment centres, notably the Job Centre and Adult Skills & Learning, is integral to our mission. We provide opportunities for individuals to gain work experience in community and environmental settings.

Rolling Program:

- We offer a rolling program within our organisation, allowing individuals to experience work first-hand.
- Industry visits showcase our on-the-ground and behind-the-scenes operations, highlighting local opportunities.

AQA Accreditations:

- We offer AQA accreditations to boost CVs through volunteer activities.
- Tailored to various tasks, these accreditations are delivered in-house by our Team Leader and CDEO roles.

Social & Green Prescribing

Since the pandemic, we've experienced a surge in requests from NHS services for green prescribing opportunities. These referrals offer an alternative to traditional prescriptions, focusing on mental health, anxiety, depression, and other health issues.

Impact of Green Prescribing:

- Participants seek nature-based interventions to improve mental and physical health.
- Our programs provide therapeutic benefits beyond traditional treatments.

Anticipated Changes:

- With forthcoming changes to the NHS, we anticipate a significant increase in green prescribing initiatives.
- We're prepared to meet this demand and continue offering impactful opportunities.

And as well as all this, we are also pretty damn good at picking up litter, cutting grass and recruiting volunteers...

TWIGGS
Grounds Maintenance LTD



Previous 12 Months Stats (23-24)

Volunteers



1308

Hours



3113

Sacks of
Waste

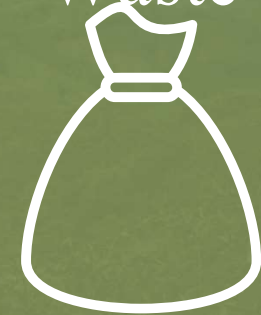

2073

Social Return On Investment

Page 20



£168,744.22



Central Area Council
Central, Dodworth, Kingstone, Stairfoot, Worsbrough

TWIGGS
Grounds Maintenance LTD



**Thank you
for your time!**



This page is intentionally left blank

Good News Stories: How Communities Tackle Fly Tipping and Littering

Fly tipping and littering are serious environmental issues that affect many neighbourhoods and public spaces. However, some communities have taken action to clean up their areas and prevent further dumping of waste. Here are some inspiring examples of how people have made a positive difference in their surroundings.

Quick fix on Princess Street January, a quick door knock and lead me to the owner of the waste and builders bag I asked to have it cleared and within a week they had.



Wig on Dodworth Road January letter sent to owner, requesting clean up its owner occupied who paid for waste removal no further action needed taking.



Sackville Street property clean up, contaminated bins and overflowing waste. Engaged with Mears who manages the property they arranged for a clean-up. I gave the person a hand and secured and reported the contaminated bins for removal. Completed within 48 hours and commercial bins installed to prevent further issues.



Lisa and John Tackle Measbrough Dike

Lisa had the idea that the backings of Osborne Street and Doncaster Road needed cleaning up, so we went there on a cold February morning armed with a sweeping brush litter picks and bags. After two hours we got 15 bags of litter and large bulky item's that had been fly

tipped, We then did a letter drop asking residents to be mindful and manage their waste in this area.





Cleanup on Lancaster Street and Crompton Avenue, overflowing and contaminated bins reported residents notified via letter drop.





Fly tipping resident of MBD, cleanup request sent resident replied and ordered bulk collection based on my letter relating to the services we provide warning issued no further action needed.



February Station Road Litter pick and community event just me and Dan from Twiggs on this one.



Measbrough Dike The Return Of the pickers, in a street in a town far away we picked Osborne Street Victor, Ivy Seth, and Sunderland Terrace all in all about twenty bags of litter waste and other fly tipping collected and reported, myself Lisa and Mark, working in partnership with Dan and Leanne from Twiggs.

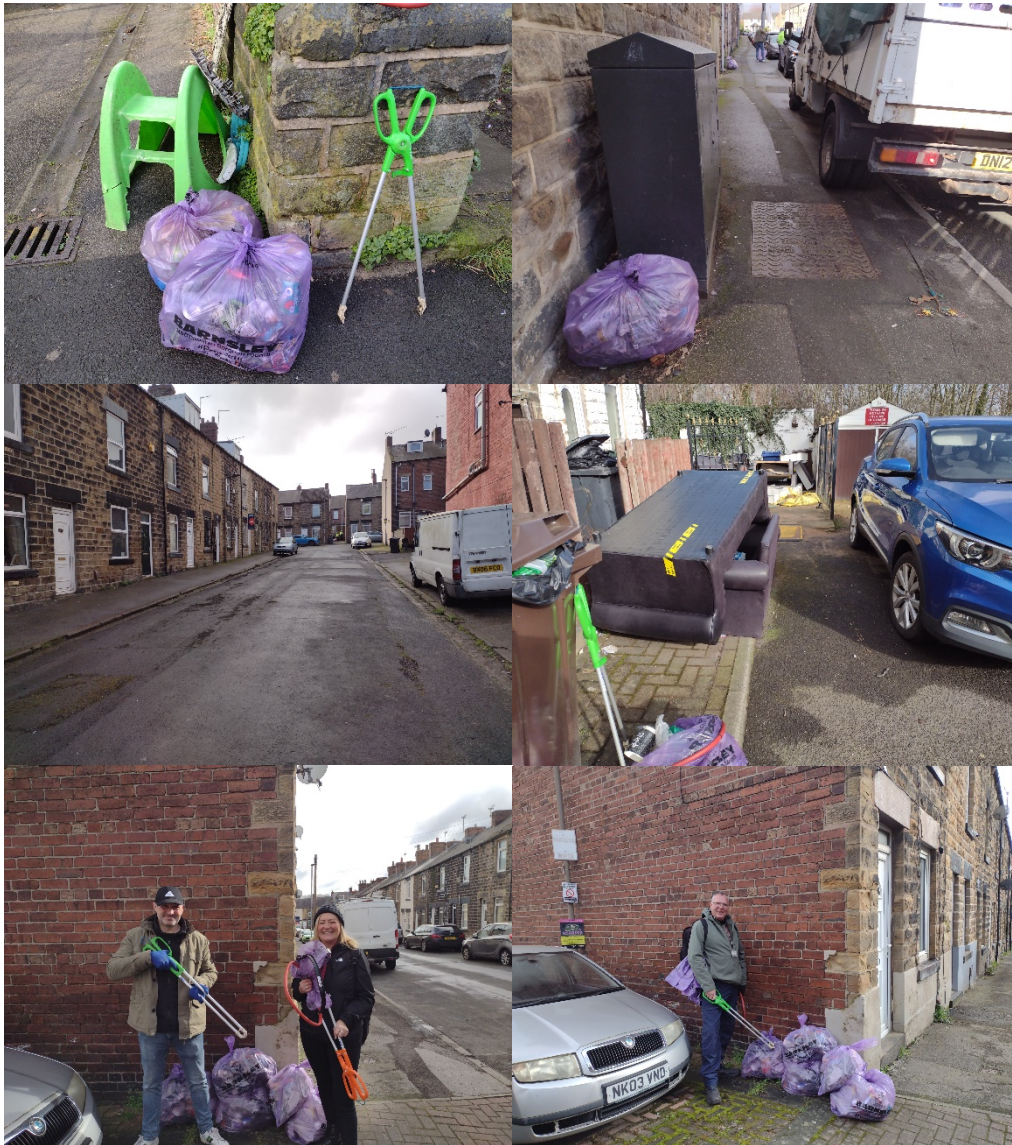

These guys are from Better Living in Oakwell they wanted to make their area a better place to live, Twiggs made time for them to do a litter pick on Avon Street, whilst I dealt with fly tipping of Bio Waste on Pontefract Road see the photos from the planned March community events further down.



Langdale and Pontefract Road incorporating Avon Street, was the March Follow up from above we collected a dozen bags mixed recycling and a clean-up of the vegetation, we identified that Twiggs could engage with BFC to support litter picks after match days.



March 11th 2024 Litter Pick around Central and Oakwell started at Bala Street, and branched out no volunteers except me and Lisa, Twiggs did an amazing job we collected about 40 bag's Ward alliance and residents were notified a week in advance unfortunately there was no volunteers in attendance.





March 14th litter pick Monkspring and Worsborough Clean and Green volunteers 47 bags of litter picked by 14 volunteers from Berneslei Homes, Barnsley Council and members of the public along with Twiggs, we started at Maltas Court and spread out over the estate to pick and clean the area.





This page is intentionally left blank

Reported fly tipping for Q4 2024 January February March, side waste/ bin bags excluded to give an accurate picture and type of waste tipped in central ward. I have also printed off the fly tipping hot spots by street and ward. I have done the same with the side waste/bin bags hotspots and amounts. Total amount of side waste for Q4 is 98 black bin bags presented at collection points on bin day but not removed by operators. I have not been able to drill down which was recycling, these are plastic bottles which should be in clear bags not black. In relation to cardboard, which is also classed as side waste, I can report that operators will not put large cardboard boxes like tv boxes in the compactors, neither will they take household black bin bags left out as overspill which is classed as side waste and not fly tipping. The long-term plan is to identify which property is missing their bins, this includes removal of contaminated bins which I report to neighbourhood services monthly on a spread sheet, with photos of the bins and exact location. The hot spots for Side waste gives me an advantage in doing so.

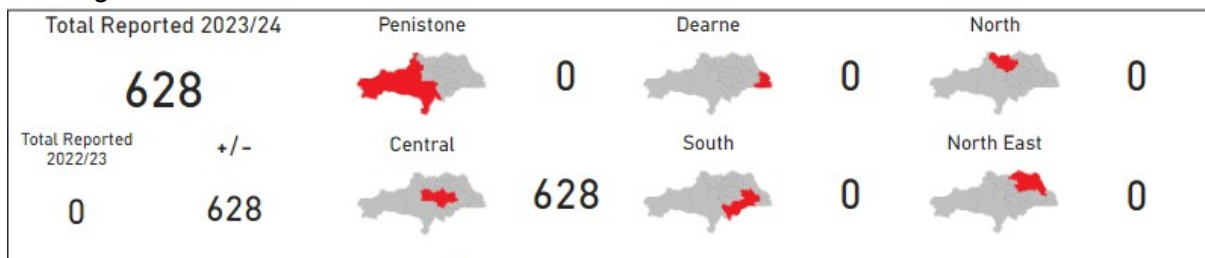

Fly Tipping Reported by Date Reported

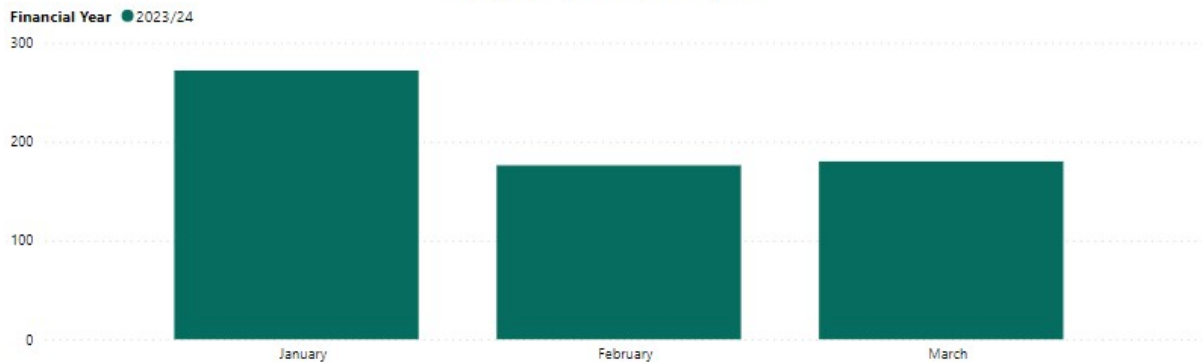

Fly Tipping - Completed Cases

Filters

Completion Date: 01/01/2024 - 27/03/2024

Ward: All

Area Governance: Central Barnsley

Type of Waste: Multiple selections

- Construction / Demolition / ...
- Construction waste (rubble e...
- Electrical (televisions etc...)
- Garden waste
- Household (mattress etc...)
- Other
- Other - Household Waste
- Tyres
- Vehicle Parts
- White / kitchen goods (fridg...
- White Goods

Average of Number of Days to Remove Fly Tipping

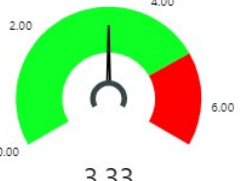

3.33

% Removed Within SLA (5 Days)

88.66%

No of Fly Tipping Jobs Completed

476

419 Fly Tipping Jobs on Council Land

56 Fly Tipping Jobs on Berneslai Homes Land

1 Fly Tipping Jobs on Private Land

Land Type

Footway / Bridleway	186
Back Alley	143
Council Land	128
Highway	18
Private - Residential	1

Type of Waste

Household (mattress...)	338
Other - Household ...	65
White / kitchen good...	20
Construction waste (r...	19
Electrical (televisions ...	7
Tyres	7
Garden waste	6
Construction / Demo...	5

Size of Load

Small Van Load	235
Car boot or less	117
Single Items	60
(Blank)	22
Lorry load	17
Car Boot Load or Less	16
Tipper Lorry Load	9

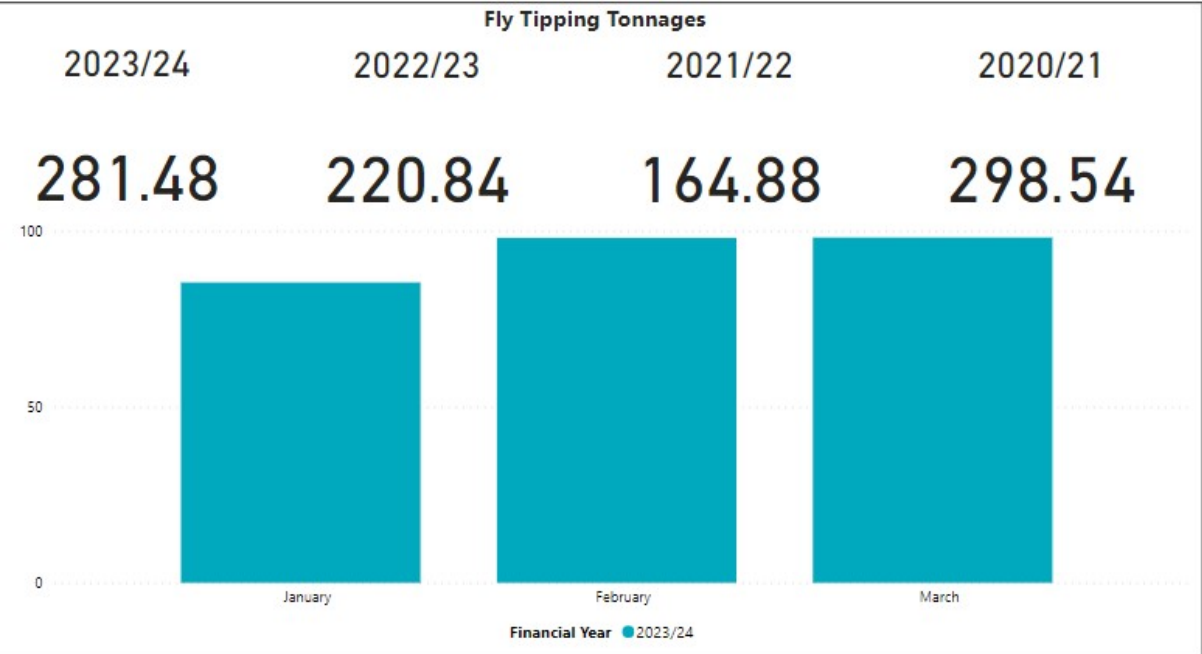

Hotspots Q4

Street	Ward	No of Cases
BLENHEIM ROAD AND ST GEORGES ROAD BACK ROAD	Kingstone Ward	16
CASTLE STREET AND DAY STREET BACK ROAD	Kingstone Ward	11
HARVEY STREET	Kingstone Ward	11
DONCASTER ROAD AND OSBORNE STREET BACK ROAD	Central Ward	7
GAYLE COURT	Kingstone Ward	6
MIDDLESEX STREET	Kingstone Ward	6
SILVER STREET	Central Ward	6
TOWER STREET AND WEST VIEW BACK ROAD	Kingstone Ward	6
BANK STREET	Kingstone Ward	5
CLARENDON STREET AND RACECOMMON ROAD BACK ROAD	Kingstone Ward	5
EVELYN TERRACE	Central Ward	5
FARRAR STREET AND STANLEY STREET BACK ROAD	Kingstone Ward	5
HARBOROUGH HILL ROAD	Central Ward	5
POND STREET	Kingstone Ward	5
PONTEFRACT ROAD	Central Ward	5
SPRING STREET	Kingstone Ward	5
ST GEORGES ROAD	Kingstone Ward	5
STATION ROAD	Kingstone Ward	5
BLENHEIM AVENUE	Kingstone Ward	4
CHARLES STREET AND PARK STREET BACK ROAD	Kingstone Ward	4
CHILTON STREET BACK ROAD	Central Ward	4
CLARENDON STREET	Kingstone Ward	4
DAY STREET FOOTPATH SIDE OF 14	Kingstone Ward	4
GOLD STREET	Central Ward	4
HOUND HILL LANE	Worsbrough Ward	4
KEIR STREET AND SUMMER STREET BACK ROAD	Kingstone Ward	4
KELSEY TERRACE	Kingstone Ward	4
MIDDLESEX STREET AND WARREN QUARRY LANE BACK ROAD	Kingstone Ward	4
MONT WALK	Stairfoot Ward	4
NEVILLE AVENUE	Stairfoot Ward	4
PARK ROAD BACK ROAD REAR OF 10-82	Central Ward	4
SHAW STREET BACK ROAD	Kingstone Ward	4

Hotspots Q4

UNION STREET	Kingstone Ward	4
AGNES ROAD BACK ROAD	Kingstone Ward	3
ALLATT CLOSE	Kingstone Ward	3
BLENHEIM AVENUE BACK ROAD	Kingstone Ward	3
CROOKES STREET	Kingstone Ward	3
CROWN CLOSE	Kingstone Ward	3
DONCASTER ROAD	Stairfoot Ward	3
DUKE CRESCENT	Central Ward	3
GENN LANE	Worsbrough Ward	3
HAWTHORNE STREET AND LONGCAR LANE BACK ROAD	Kingstone Ward	3
LANCASTER STREET	Kingstone Ward	3
MALHAM COURT	Kingstone Ward	3
NEVILLE CLOSE	Stairfoot Ward	3
PARK AVENUE	Kingstone Ward	3
PARK ROAD AND WALL STREET BACK ROAD	Kingstone Ward	3
WALL STREET	Kingstone Ward	3
WESTWAY	Central Ward	3
WINDERMERE ROAD	Central Ward	3
YEWS LANE	Stairfoot Ward	3
YEWS LANE	Worsbrough Ward	3
AUSTWICK WALK	Kingstone Ward	2
BALA STREET	Central Ward	2
BANK STREET BACK ROAD	Kingstone Ward	2
BARNSBRIDGE GROVE	Central Ward	2
BLENHEIM ROAD	Kingstone Ward	2
BRADBURY STREET	Kingstone Ward	2
BRINCKMAN STREET	Central Ward	2
BURLEIGH STREET	Central Ward	2
BURTON ROAD	Central Ward	2
CASTLE STREET	Kingstone Ward	2
COMMERCIAL STREET AND CORPORATION STREET BACK ROAD	Central Ward	2
COMMERCIAL STREET BACK ROAD NORTH SIDE	Central Ward	2
CORPORATION STREET AND OXFORD STREET BACK ROAD	Central Ward	2

Hotspots Q4

CRANBROOK STREET	Kingstone Ward	2
CROWN AVENUE	Kingstone Ward	2
DAY STREET AND POND STREET BACK ROAD SOUTH	Kingstone Ward	2
DOBIE STREET	Central Ward	2
DYSON STREET	Kingstone Ward	2
GRASMERE ROAD	Central Ward	2
GREEN STREET	Worsbrough Ward	2
HENSHALL STREET	Central Ward	2
HERMIT LANE	Dodworth Ward	2
HIGHSTONE AVENUE	Kingstone Ward	2
HOYLE MILL ROAD	Stairfoot Ward	2
INGLETON WALK	Kingstone Ward	2
JAMES STREET	Worsbrough Ward	2
JUNCTION STREET AND PINDAR STREET BACK ROAD	Central Ward	2
KILNSEA WALK	Kingstone Ward	2
KING STREET	Central Ward	2
MEADOW VIEW	Worsbrough Ward	2
MOTTRAM STREET	Central Ward	2
NEVILLE COURT	Stairfoot Ward	2
OAK PARK RISE	Central Ward	2
OAKS LANE	Central Ward	2
OSBORNE STREET	Central Ward	2
PANTRY HILL	Worsbrough Ward	2
PARK GROVE AND SPRING STREET BACK ROAD	Kingstone Ward	2
PARK ROAD	Worsbrough Ward	2
PARKER STREET BACK ROAD	Kingstone Ward	2
PEARSON CRESCENT	Stairfoot Ward	2
PRINCESS STREET	Kingstone Ward	2
PROSPECT STREET	Kingstone Ward	2
RALEY STREET	Kingstone Ward	2
SETH TERRACE	Central Ward	2
SPENCER STREET	Kingstone Ward	2
ST EDWARDS AVENUE BACK ROAD	Kingstone Ward	2

Hotspots Q4

STATION ROAD	Worsbrough Ward	2
STONELEIGH CROFT	Kingstone Ward	2
SUMMER STREET	Kingstone Ward	2
TUDOR WAY	Worsbrough Ward	2
TUNE STREET	Central Ward	2
WARREN QUARRY LANE	Kingstone Ward	2
WELLINGTON STREET	Central Ward	2
WOOD STREET	Central Ward	2
ABBEY GREEN	Dodworth Ward	1
AGNES ROAD	Kingstone Ward	1
AIRETON ROAD	Kingstone Ward	1
ALDHAM HOUSE LANE	Stairfoot Ward	1
ALMA STREET	Kingstone Ward	1
BAINTON DRIVE	Kingstone Ward	1
BANK END ROAD	Worsbrough Ward	1
BECKETT STREET BACK ROAD	Central Ward	1
BEDFORD STREET	Kingstone Ward	1
BIRCH ROAD	Stairfoot Ward	1
BRIDGE STREET AND HONEYWELL STREET BACK ROAD	Central Ward	1
BROOM CLOSE	Stairfoot Ward	1
BUCKDEN ROAD	Kingstone Ward	1
BURLEIGH COURT	Central Ward	1
CAXTON STREET	Central Ward	1
CAXTON STREET AND LONGMAN ROAD BACK ROAD	Central Ward	1
CHARLES STREET	Kingstone Ward	1
CHILTON STREET	Central Ward	1
CHURCHFIELDS CLOSE	Central Ward	1
CLARENDON STREET BACK ROAD EVEN SIDE	Kingstone Ward	1
CLYDE STREET	Central Ward	1
COLLEY AVENUE	Stairfoot Ward	1
COLLEY CRESCENT	Stairfoot Ward	1
COMMERCIAL STREET	Central Ward	1
CROMPTON AVENUE	Kingstone Ward	1

Hotspots Q4

CROMWELL MOUNT	Worsbrough Ward	1
CYPRESS ROAD	Stairfoot Ward	1
DAY STREET	Kingstone Ward	1
DAY STREET AND POND STREET BACK ROAD NORTH	Kingstone Ward	1
DAY STREET BACK ROAD REAR OF 1 TO 15	Kingstone Ward	1
DENTON STREET	Central Ward	1
DERBY STREET	Kingstone Ward	1
DODWORTH ROAD	Kingstone Ward	1
DOE LANE	Worsbrough Ward	1
DONCASTER ROAD	Central Ward	1
DOVE VIEW	Stairfoot Ward	1
EASTFIELDS	Worsbrough Ward	1
ELDON STREET	Central Ward	1
ELDON STREET NORTH	Central Ward	1
ELM COURT	Worsbrough Ward	1
ELMSDALE	Worsbrough Ward	1
FARM ROAD	Stairfoot Ward	1
FELLOWS WALK	Stairfoot Ward	1
FOUNDRY STREET	Central Ward	1
GERALD CRESCENT	Stairfoot Ward	1
GRAFTON STREET	Kingstone Ward	1
GROVE STREET	Worsbrough Ward	1
HAWTHORNE STREET	Kingstone Ward	1
HIGH STREET AND BANK END ROAD BACKROAD	Worsbrough Ward	1
HIGHSTONE LANE	Kingstone Ward	1
HOLWICK COURT	Kingstone Ward	1
HORNBY STREET	Kingstone Ward	1
HUNNINGLEY LANE	Stairfoot Ward	1
JUBILEE TERRACE	Central Ward	1
JUNCTION 37 ROUNDABOUT	Dodworth Ward	1
JUNCTION STREET	Central Ward	1
KENDAL GREEN	Worsbrough Ward	1
KENDAL GREEN ROAD	Worsbrough Ward	1

Hotspots Q4

KENWORTHY ROAD	Kingstone Ward	1
LANGDON WALK	Kingstone Ward	1
LAUREL AVENUE	Stairfoot Ward	1
LESLIE ROAD	Stairfoot Ward	1
LITTON WALK	Kingstone Ward	1
LONGMAN ROAD	Central Ward	1
LORD STREET	Central Ward	1
MILNES STREET	Central Ward	1
MOUNT VERNON ROAD	Central Ward	1
NICHOLAS STREET AND PLUMBER STREET BACK ROAD	Kingstone Ward	1
NOVARA CLOSE	Central Ward	1
NURSERY STREET	Kingstone Ward	1
OAKDALE CLOSE	Worsbrough Ward	1
OAKLEA	Worsbrough Ward	1
OAKS LANE	Stairfoot Ward	1
OLD MILL LANE	Central Ward	1
OSMOND DRIVE	Worsbrough Ward	1
OXFORD STREET BACK ROAD SOUTH	Central Ward	1
PARK STREET AND SPENCER STREET BACK ROAD	Kingstone Ward	1
PARKER STREET	Kingstone Ward	1
PEEL STREET	Kingstone Ward	1
PERSEVERANCE STREET	Kingstone Ward	1
PITT STREET WEST	Kingstone Ward	1
POG WELL LANE	Dodworth Ward	1
PRINCESS STREET	Central Ward	1
PROVIDENCE COURT	Kingstone Ward	1
RALEY STREET BACK ROAD REAR OF 22-56	Kingstone Ward	1
REBECCA ROW	Kingstone Ward	1
REGINALD ROAD	Stairfoot Ward	1
RICHARDSON WALK	Stairfoot Ward	1
RIDGEWALK WAY	Worsbrough Ward	1
ROCK STREET	Kingstone Ward	1
ROSEBERRY STREET	Stairfoot Ward	1

Hotspots Q4

ROSEBERRY TERRACE	Central Ward	1
ROUNDWOOD COURT	Worsbrough Ward	1
SADLER GATE	Central Ward	1
SCAR LANE	Stairfoot Ward	1
SHEFFIELD ROAD	Central Ward	1
SMITHYWOOD LANE	Dodworth Ward	1
SPRINGFIELD STREET	Kingstone Ward	1
ST GEORGES ROAD REAR ACCESS ROAD EVEN SIDE	Kingstone Ward	1
ST PETERS TERRACE	Central Ward	1
STANHOPE STREET	Kingstone Ward	1
STANLEY STREET	Kingstone Ward	1
SUNDERLAND TERRACE	Central Ward	1
TANK ROW	Stairfoot Ward	1
TOWER STREET	Kingstone Ward	1
TUSCANY GARDENS	Central Ward	1
UNION COURT	Central Ward	1
UNION STREET	Central Ward	1
VERNON CRESCENT	Worsbrough Ward	1
VERNON ROAD	Worsbrough Ward	1
VERNON STREET	Central Ward	1
VERNON STREET NORTH	Central Ward	1
VICTOR TERRACE	Central Ward	1
VICTORIA STREET	Stairfoot Ward	1
WALBROOK	Worsbrough Ward	1
WATERLOO ROAD	Kingstone Ward	1
WESTGATE	Central Ward	1
WHARNCLIFFE STREET	Kingstone Ward	1
WORSBROUGH ROAD	Worsbrough Ward	1

This page is intentionally left blank

Sidewaste Q4

	Ward	No of Cases
BLENHEIM ROAD AND ST GEORGES ROAD BACK ROAD	Kingstone Ward	7
DONCASTER ROAD AND OSBORNE STREET BACK ROAD	Central Ward	4
NEVILLE AVENUE	Stairfoot Ward	4
CROMPTON AVENUE	Kingstone Ward	3
FOUNDRY STREET	Central Ward	3
RACECOMMON ROAD	Kingstone Ward	3
ASHRAMS COURT	Kingstone Ward	2
BALA STREET	Central Ward	2
CASTLE STREET AND DAY STREET BACK ROAD	Kingstone Ward	2
CLARENDON STREET AND RACECOMMON ROAD BACK ROAD	Kingstone Ward	2
COMMERCIAL STREET AND CORPORATION STREET BACK ROAD	Central Ward	2
DAY STREET	Kingstone Ward	2
HOYLE MILL ROAD	Stairfoot Ward	2
MIDDLESEX STREET AND WARREN QUARRY LANE BACK ROAD	Kingstone Ward	2
PANTRY HILL	Worsbrough Ward	2
PARK GROVE AND SPRING STREET BACK ROAD	Kingstone Ward	2
PARKER STREET BACK ROAD	Kingstone Ward	2
PEEL STREET	Kingstone Ward	2
SILVER STREET	Central Ward	2
SUMMER STREET	Kingstone Ward	2
WORSBROUGH PARK	Worsbrough Ward	2
AGNES ROAD BACK ROAD	Kingstone Ward	1
ALMA STREET	Kingstone Ward	1
BELGRAVE ROAD	Central Ward	1
CHARLES STREET AND PARK STREET BACK ROAD	Kingstone Ward	1
CLARENDON STREET BACK ROAD EVEN SIDE	Kingstone Ward	1
CLYDE STREET	Central Ward	1
COMMERCIAL STREET BACK ROAD NORTH SIDE	Central Ward	1
COPE STREET	Central Ward	1
CORPORATION STREET	Central Ward	1
CROFT WAY	Stairfoot Ward	1
EDMUNDS ROAD BACK ROAD	Worsbrough Ward	1

Sidewaste Q4

EVELYN TERRACE	Central Ward	1
FARM ROAD	Stairfoot Ward	1
FIFE STREET	Kingstone Ward	1
GAYLE COURT	Kingstone Ward	1
GERALD CRESCENT	Stairfoot Ward	1
GILROYD LANE	Dodworth Ward	1
HAWTHORNE STREET AND LONGCAR LANE BACK ROAD	Kingstone Ward	1
HIGHSTONE AVENUE	Kingstone Ward	1
JUBILEE TERRACE	Central Ward	1
JUNCTION STREET	Central Ward	1
JUNCTION STREET AND PINDAR STREET BACK ROAD	Central Ward	1
KENDAL GREEN ROAD	Worsbrough Ward	1
MONKSPRING	Worsbrough Ward	1
NICHOLAS STREET AND PLUMBER STREET BACK ROAD	Kingstone Ward	1
OAK PARK RISE	Central Ward	1
PARK ROAD AND WALL STREET BACK ROAD	Kingstone Ward	1
PARKER STREET	Kingstone Ward	1
PITT STREET WEST	Kingstone Ward	1
POND STREET	Kingstone Ward	1
PONTEFRACT ROAD	Central Ward	1
ROCK STREET	Kingstone Ward	1
ROSEBERRY STREET	Stairfoot Ward	1
ROSEBERRY TERRACE	Central Ward	1
SOUTH STREET	Kingstone Ward	1
ST GEORGES ROAD	Kingstone Ward	1
ST GEORGES ROAD REAR ACCESS ROAD EVEN SIDE	Kingstone Ward	1
STATION ROAD	Kingstone Ward	1
STATION ROAD	Worsbrough Ward	1
SUNDERLAND TERRACE	Central Ward	1
TOWER STREET	Kingstone Ward	1
VERNON ROAD	Worsbrough Ward	1
WALL STREET	Kingstone Ward	1
WINDERMERE ROAD	Central Ward	1